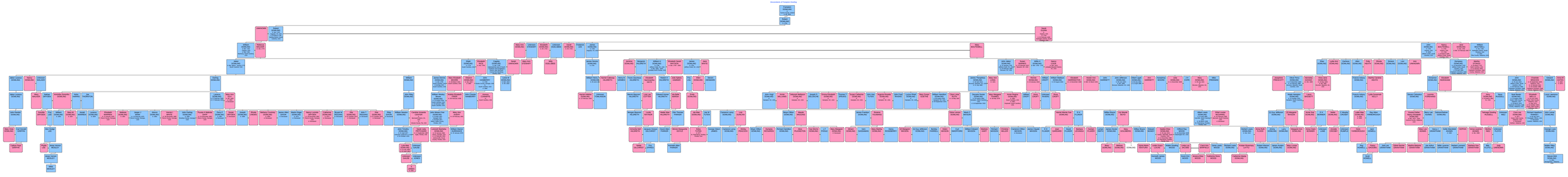Descendants of Hampton Dowding